

PRELIMINARY
FEBRUARY 2017

PLOTTED: 2/23/2017 9:15:52 AM FILE NAME: c:\pwork\img\p01\back\d0670454\Park and Fisher Road.dgn

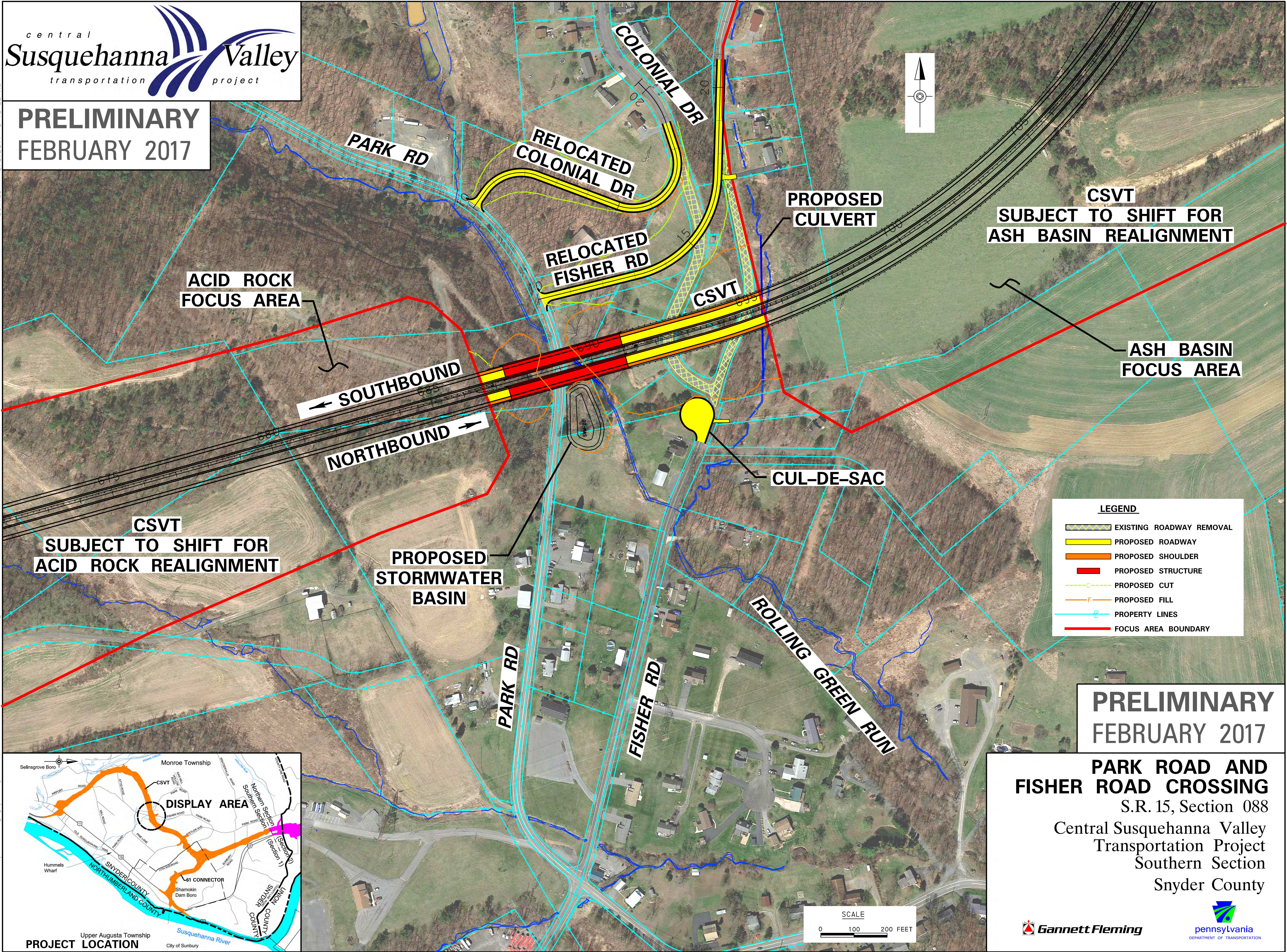

LEGEND

- EXISTING ROADWAY REMOVAL
- PROPOSED ROADWAY
- PROPOSED SHOULDER
- PROPOSED STRUCTURE
- PROPOSED CUT
- PROPOSED FILL
- PROPERTY LINES
- FOCUS AREA BOUNDARY

PRELIMINARY
FEBRUARY 2017

PARK ROAD AND FISHER ROAD CROSSING
S.R. 15, Section 088
Central Susquehanna Valley
Transportation Project
Southern Section
Snyder County

